

Census 1906:

I FT-1906: bor familien Dohlmann på Birkerød skole, Matrikel No. 8, Birkerød, Birkerød sogn:

(ID 12-2a) Løjtnant Dohlmann, gift, husfader, f. 13-12-1874

Elisabet Dohlmann, gift, husmoder, f. 06-03-1872

Johan Frederik Dohlmann, ugift, barn, f. 01-09-1900

Alvine Ingeborg Dohlmann, ugift, barn, f. 18-12-1900 (læs/read: 1901)

Kilde/source: Landsogn, Frederiksborg Amt, Lynge-Kronborg herred, Birkerød,

FT-opslag 84, familie nr. 7. FT1906_0134_00287.

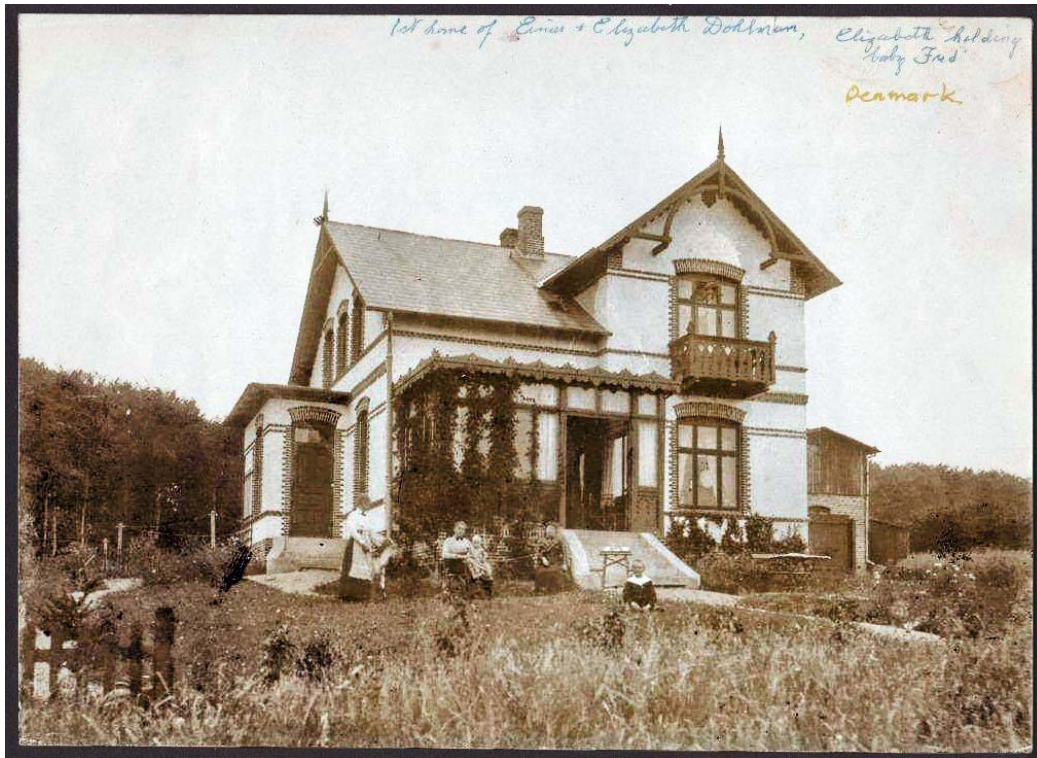

Einar and Elizabeth Dohlmann's 1st home in Birkerød, Denmark

ID 12-2a3: Lars Erik Dohlmann - alias Erik Lars D.

Born: 26-04-1907 at the birth clinic, Løngangsstræde 21 in Vor Frue parish, Copenhagen and christened on 28-07-1907 in the church of Esbønderup - son af (ID 12-2a) **proprietor Einar Thorolf Dohlmann and wife Charlotte Augusta Elizabeth Dohlmann née Bernigau, both living in Birkerød**. Mother's age: 35 years old.

The child's parents were married in June 9, 1899 in Hamburg, Germany.

As the father lived in Birkerød when the child Lars Erik Dohlmann was born, the legal place of birth is the municipality of Birkerød.

Godfathers/godmothers/witnesses:

Erik Hjemström, engineer of Norrköping (Sweden) and his wife Louise Hjemström née Bernigau (1868-1940) - Louise is the sister of Charlotte A. Elizabeth Dohlmann.

Lars Nielsen, proprietor and his wife Hanne Nielsen of the isle of Langø.

Note: The parents were married on 9 June 1899 in Hamburg, Germany.

Source: <http://www.arkivalieronline.dk> -

Parish register reference No. 46, and No. 39, page 45.

The parish of Vor Frue (in Copenhagen) in the Sokkelund district, in the county of Copenhagen.

Years recorded: 1906-1913.

The birth was recorded in the parish register of Birkerød.

See also the parish register for Esbønderup parish.